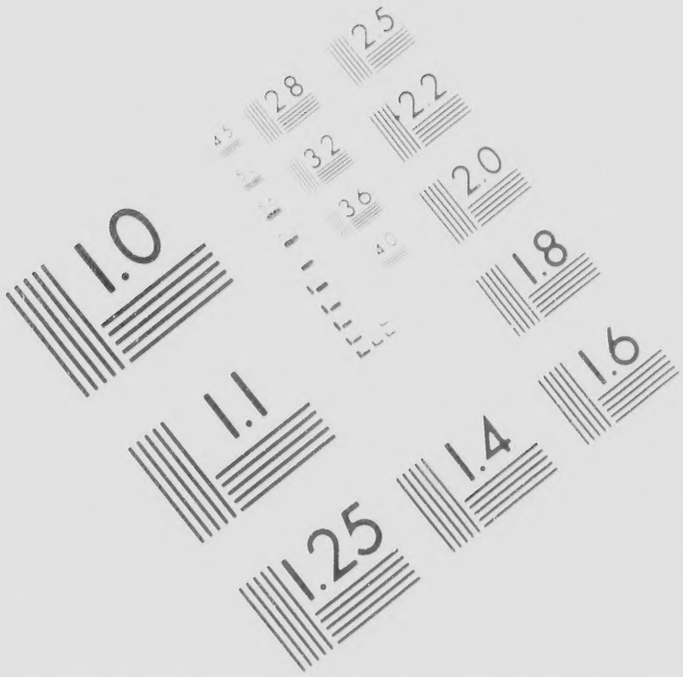


IMAGE
TEST TA

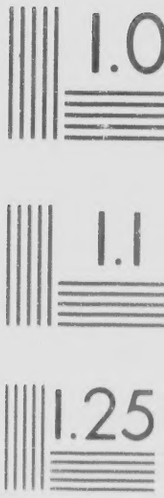

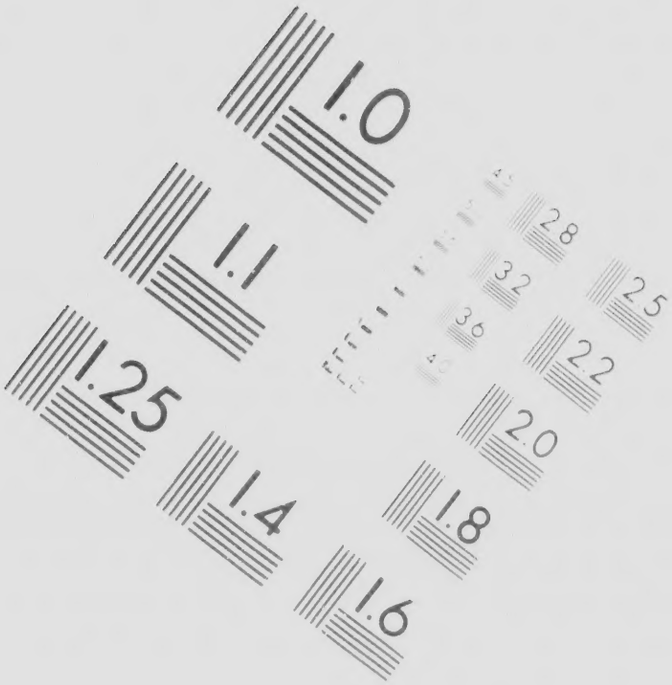


GE EVALUATION
TARGET (MT-3)

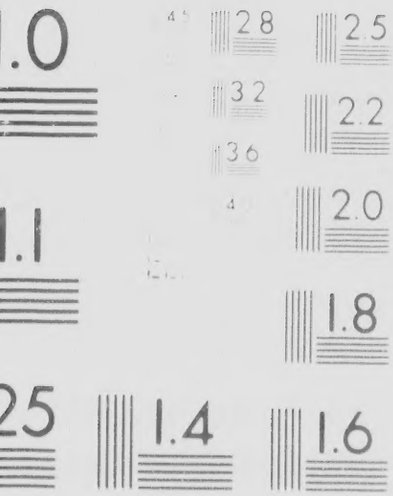

CMH
on de
hes.

cal and Bibliographic Notes/Notes techniques et bibliographiques

d to obtain the best
ilming. Features of this
raphically unique,
images in the
y significantly change
g, are checked below.

L'Institut a microfilmé le meilleur exemplaire qu'il lui a été possible de se procurer. Les détails de cet exemplaire qui sont peut-être uniques du point de vue bibliographique, qui peuvent modifier une image reproduite, ou qui peuvent exiger une modification dans la méthode normale de filmage sont indiqués ci-dessous.

gée

Coloured pages/
Pages de couleur

Pages damaged/
Pages endommagées

or laminated/
et/ou pelliculée

Pages restored and/or laminated/
Pages restaurées et/ou pelliculées

manque

Pages discoloured, stained or foxed/
Pages décolorées, tachetées ou piquées

en couleur

Pages detached/
Pages détachées

r than blue or black)/
autre que bleue ou noire)

Showthrough/
Transparence

r illustrations/
tions en couleur

Quality of print varies/
Qualité inégale de l'impression

erial/
cuments

Includes supplementary material/
Comprend du matériel supplémentaire

se shadows or distortion

Only edition available/
Seule édition disponible

The copy filmed here has been reproduced thanks to the generosity of:

Library of Congress
Photoduplication Service

The images appearing here are the best quality possible considering the condition and legibility of the original copy and in keeping with the filming contract specifications.

Original copies in printed paper covers are filmed beginning with the front cover and ending on the last page with a printed or illustrated impression, or the back cover when appropriate. All other original copies are filmed beginning on the first page with a printed or illustrated impression, and ending on the last page with a printed or illustrated impression.

Maps, plates, charts, etc., may be filmed at different reduction ratios. Those too large to be entirely included in one exposure are filmed beginning in the upper left hand corner, left to right and top to bottom, as many frames as required. The following diagrams illustrate the method:

L'exemplaire filmé fut reproduit grâce à la générosité de:

Library of Congress
Photoduplication Service

Les images suivantes ont été reproduites avec le plus grand soin, compte tenu de la condition et de la netteté de l'exemplaire filmé, et en conformité avec les conditions du contrat de filmage.

Les exemplaires originaux dont la couverture en papier est imprimée sont filmés en commençant par le premier plat et en terminant soit par la dernière page qui comporte une empreinte d'impression ou d'illustration, soit par le second plat, selon le cas. Tous les autres exemplaires originaux sont filmés en commençant par la première page qui comporte une empreinte d'impression ou d'illustration et en terminant par la dernière page qui comporte une telle empreinte.

Les cartes, planches, tableaux, etc., peuvent être filmés à des taux de réduction différents. Lorsque le document est trop grand pour être reproduit en un seul cliché, il est filmé à partir de l'angle supérieur gauche, de gauche à droite, et de haut en bas, en prenant le nombre d'images nécessaire. Les diagrammes suivants illustrent la méthode.

Counterfeits. **DOMINION OF CANADA.** Copyrighted.

| | | | | | | |
|---|---|---|---|---|---|---|
| $1 | Dominion of Canada. | Cartier Issue. | Toronto backs. | Letter D | | *Dangerous* |
| 1 | " " " | Dufferin " | Montreal " | " A | | *Poor* |
| 1 | Bank of British N. A. | St. John. N. B. | | | | *Old Counterfeit* |
| 1 | Bank of Montreal. | Montreal, P. Q. | | | | " |
| 1 | Bank of Toronto. | Toronto, Ont. | | | | " |
| 1 | Union Bank of P. E. I. | Charlottetown, P. E. I. | Old Issue | | | *Photo* |
| 2 | Dominion of Canada | Dufferin Issue. | Montreal backs. | Letter B | | *Dangerous* |
| 2 | " " | " " | Toronto backs. | " C | | " |
| 2 | " " | Lansdowne Issue, | | " B | | *Passable* |
| 2 | Bank of Montreal. | Montreal, Que. | | | | *Old Counterfeit* |
| 2 | " " | Ottawa, Ont. | | | | " |
| 2 | Bank of Toronto. | Toronto, Ont. | | | | " |
| 2 | Quebec Bank. | Toronto, Ont | | | | " |
| 2 | Union Bank of P. E. I. | Charlottetown, P. E. I. | Old Issue | | | *Photo. & Litho* |
| 2 | " " | " | New " | | | *Poor* |
| 4 | Bank of British N. A. | St. John, N. B. | Old Issue | | | *Photo* |
| 4 | Dominion Bank. | Toronto, Ont. | | | | *Dangerous* |
| 4 | Bank of Upper Can. | From worthless 4 West Can. | | | | *Altered* |
| 5 | Bank of British N. A. | Montreal, Que. | Old Issue. | Letter D | | *Dangerous* |
| 5 | " " | Kingston, Ont. | " " | | | " |
| 5 | " " | Quebec, Que. | " " | | | *Photo* |
| 5 | Bank of Montreal. | Montreal, Que. | " " | | | *Old Counterfeit* |
| 5 | " " | | " " | | | " |
| 5 | Bank of Nova Scotia. | Halifax, N. S. | Letter B | | | *Pen and Brush Work* |
| 5 | Bank of Toronto. | Port Hope, Ont. | | | | *Photo* |
| 5 | " " | Peterborough, Ont. | | | | " |
| 5 | Canadian Bank of Com. | Toronto, Ont. | Old Issue. | Letter C | | *Dangerous* |
| 5 | Maritime Bank | St. John, N. B, | | | | *Pen and Brush Work* |
| 5 | Union Bank of P. E. I. | Charlestown, P. E. I. | | | | *Photo* |
| 10 | Bank of British N. A. | Ottawa, Ont. | Old Issue | | | *Photo* |
| 10 | Canadian Bank of Com. | Toronto, Ont. | Letter D. | Old Issue | | *Dangerous* |
| 10 | La Banque Nationale. | Quebec, Que | | | | *Passable* |
| 10 | Maritime Bank. | St. John, N. B. | Letter A | | | *Pen and Brush Work* |
| 10 | Merchants' Bank of Canada | Montreal, Que. | Letter D | | | *Photo* |
| 10 | Merchants' Bank of Halifax | Halifax, N. S. | Old Issue | | | *Photo and Litho* |
| 10 | " " " | " " | " | | | *Eng. and Litho* |
| 10 | Ontario Bank | Bowmansville, Ont. | Old Issue. | A | | *Dangerous* |

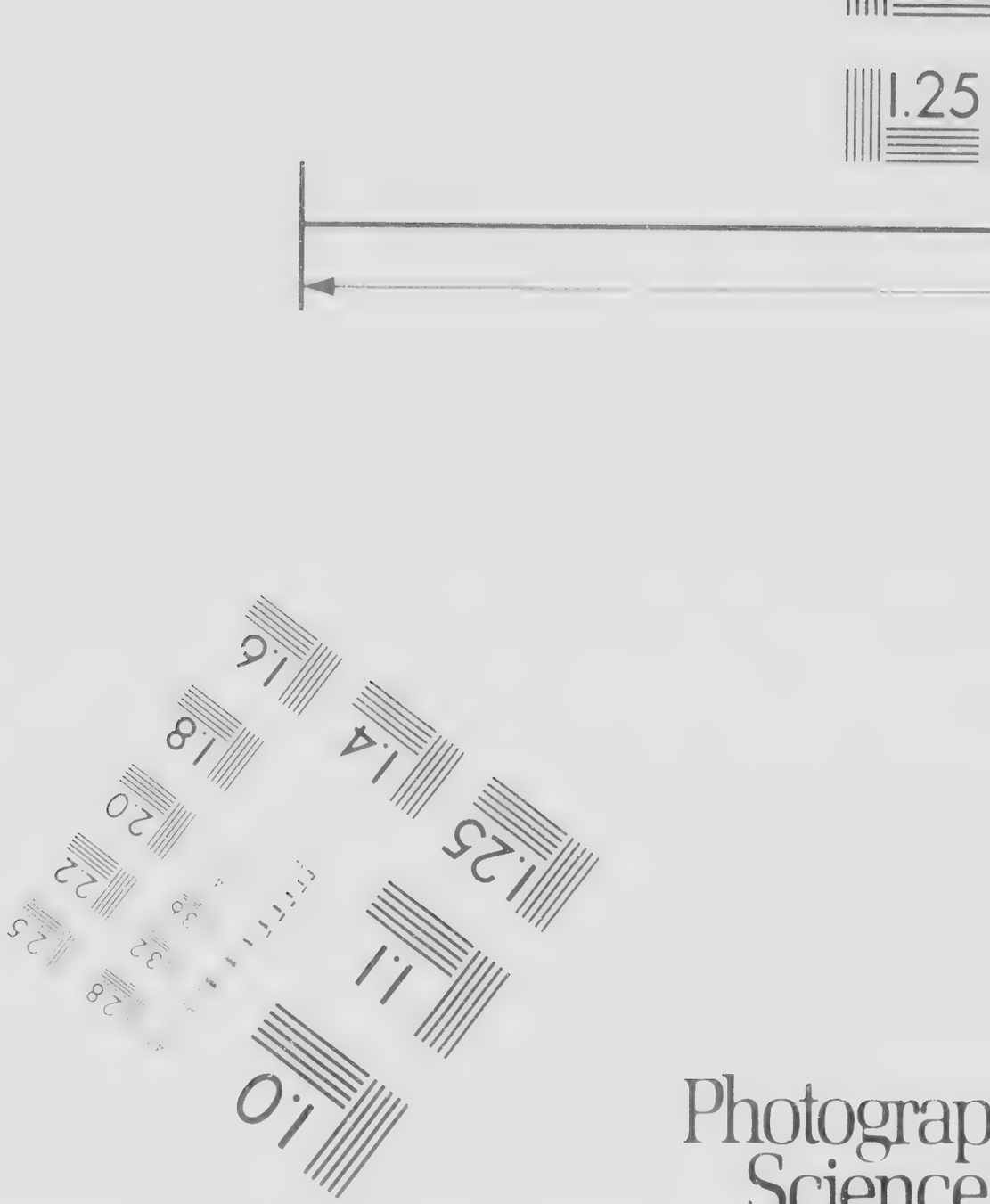


Photograp
Science
Corporati

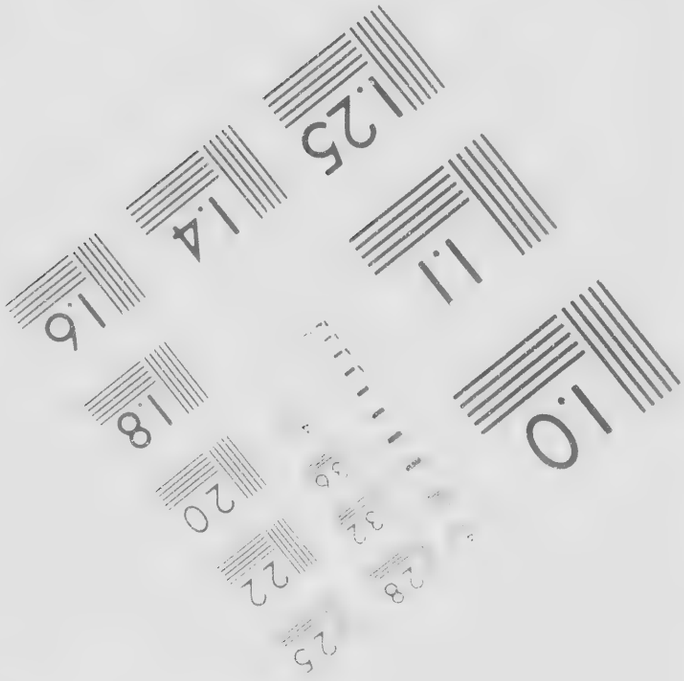


aphic
ces
ation

23 WEST MAIN STREET
WEBSTER, N.Y. 14580
(716) 872-4503

Canadian Institute for Historical Microreproductions / Institut canadien de microrepr

© 198

reproductions historiques

36

Planches et/ou illustratio

Bound with other materia
Relié avec d'autres docum

Tight binding may cause s
along interior margin/
La reliure serrée peut caus
distorsion le long de la ma

Blank leaves added durin
appear within the text. W
have been omitted from f
Il se peut que certaines pa
lors d'une restauration ap
mais, lorsque cela était p
pas été filmées.

Additional comments:/
Commentaires supplémen

This item is filmed at the reduc
Ce document est filmé au taux

10X 14X

12X 1

tions en couleur

erial/
cuments

se shadows or distortion

causer de l'ombre ou de la
marge intérieure

ring restoration may
Whenever possible, these
m filming/
s pages blanches ajoutées
apparaissent dans le texte,
t possible, ces pages n'ont

CIHM no. 60569

nentaires·

Qualité inégale de l'impression

Includes supplementary material/
Comprend du matériel supplémentaire

Only edition available/
Seule édition disponible

Pages wholly or partially obscured by errata slips, tissues, etc., have been refilmed to ensure the best possible image/
Les pages totalement ou partiellement obscurcies par un feuillet d'errata, une pelure etc., ont été filmées à nouveau de facon à obtenir la meilleure image possible.

duction ratio checked below/
ux de réduction indiqué ci-dessous.

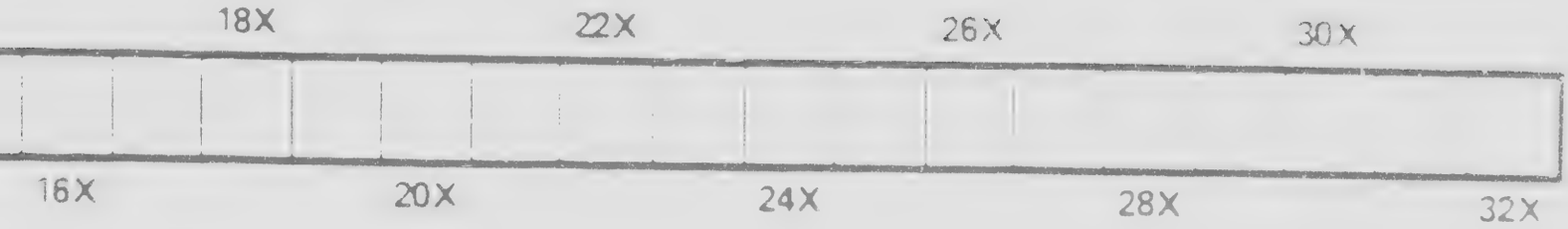

different reduction ratios. Those too large to be entirely included in one exposure are filmed beginning in the upper left hand corner, left to right and top to bottom, as many frames as required. The following diagrams illustrate the method:

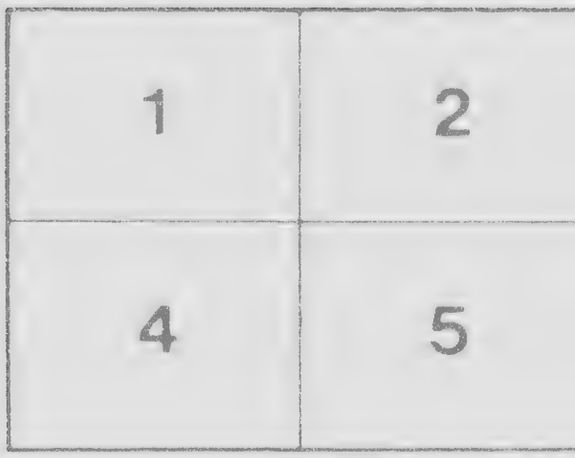

filmés à des taux de réduction différents. Lorsque le document est trop grand pour être reproduit en un seul cliché, il est filmé à partir de l'angle supérieur gauche, de gauche à droite, et de haut en bas, en prenant le nombre d'images nécessaire. Les diagrammes suivants illustrent la méthode.

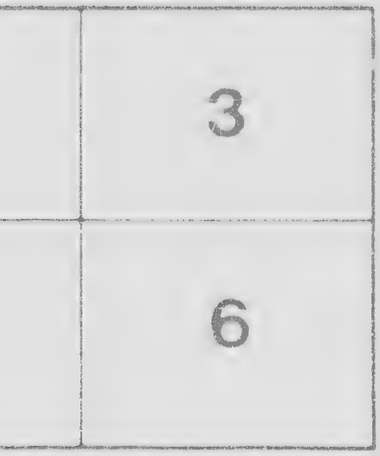

| | | | | |
|---|---|---|---|---|
| 5 | Union Bank of P. E. I. | Charlestown, P. E. I. | | *Photo* |

| | | | | |
|---|---|---|---|---|
| 10 | Bank of British N. A. | Ottawa, Ont. | Old Issue | *Photo* |
| 10 | Canadian Bank of Com. | Toronto, Ont. | Letter D. Old Issue | *Dangerous* |
| 10 | La Banque Nationale. | Quebec, Que | | *Passable* |
| 10 | Maritime Bank. | St. John, N. B. | Letter A | *Pen and Brush Work* |
| 10 | Merchants' Bank of Canada | Montreal, Que. | Letter D | *Photo* |
| 10 | Merchants' Bank of Halifax | Halifax, N. S. | Old Issue | *Photo and Litho* |
| 10 | " " " " " | " | | *Eng. and Litho* |
| 10 | Ontario Bank | Bowmansville, Ont. | Old Issue. A | *Dangerous* |
| 10 | Peoples Bk of New Bruns'k. | Fredericton, N. B. | Letter A | *Photo* |

## BANKS FAILED, CLOSED, MERGED, in LIQUIDATION & in RECEIVER'S HANDS

### NEW BRUNSWICK.

Fredericton, Central Bk of N. B...Closed
Moncton, W moreland Bk of N.B..Failed
St. Andrews, Charlotte County Bk. "
St. John, Commercial Bk of N.B... "
" Maritime Bank. In Liq.

### NOVA SCOTIA.

Liverpool, Bank of Acadia, N.S...Failed
Liverpool, Bank of Liverpool ..... "
Pictou, Pictou Bank.....In Liq.

### ONTARIO.

Brantford Bank of Brantford.....Failed
Clifton, Bank of Clifton..... "
" Bk. of Western Can.....Fraud
Elgin, Zimmerman's Bank.....Closed
Hamilton, Gore Bk of Niagara...Merged
Kingston, Commercial Bk of Can. "
London, Bank of London...Suspended
St. Cath., Niagara Dis. Bk.....Merged
Toronto, Agri. Bk of Up. Can.....Failed
" Bank of the People.....Closed
" Bk of Upper Can.....In R. H
" British Canadian Bank....Fraud
" Central Bank of Can....In Liq.
" Colonial Bk of Canada...Failed
" Farmers' Bank..... "
" Federal Bank of Can.....In Liq
" International Bk of Can. .Failed
" St. Lawrence Bank.....Merged

### PRINCE EDWARD ISLAND.

Charlottetown, Bk of P. E. I.....Closed
" Union Bk of P.E.I..Merged
Rustico, Farmer's Bank.....See page 58

### QUEBEC.

Montreal, Bank of Canada.....Failed
" City Bk of Montreal... Closed
" Consolidated Bk " "
" Exchange Bk of Can..... "
" Mechanics' Bank.....Failed
" Metropolitan Bank .....Closed
" Royal Canadian Bk "
" Union Bk of Montreal....Fraud
Quebec, Stadacona Bank.....Closed
Stanstead, Provinciai Bk of Can... "

☞ Bills of Issue on Merged banks, or banks in Liquidation, are received at face value at the banks of redemption. The bills of Closed or Failed banks are worthless For other banks see page 60.

As bills of the same kind, and o
U. S. Notes, Treasury Notes of
original proportions remain,
When otherwise mutilated,
value; but fragments not c
then all fragments are rede
NATIONAL BANK NOTES of 3-5 of or
urer. Less than 3-5, then r
without affidavit that the u

# LEGAL TENDER NOTE DISCOUNT DIAGRAM.

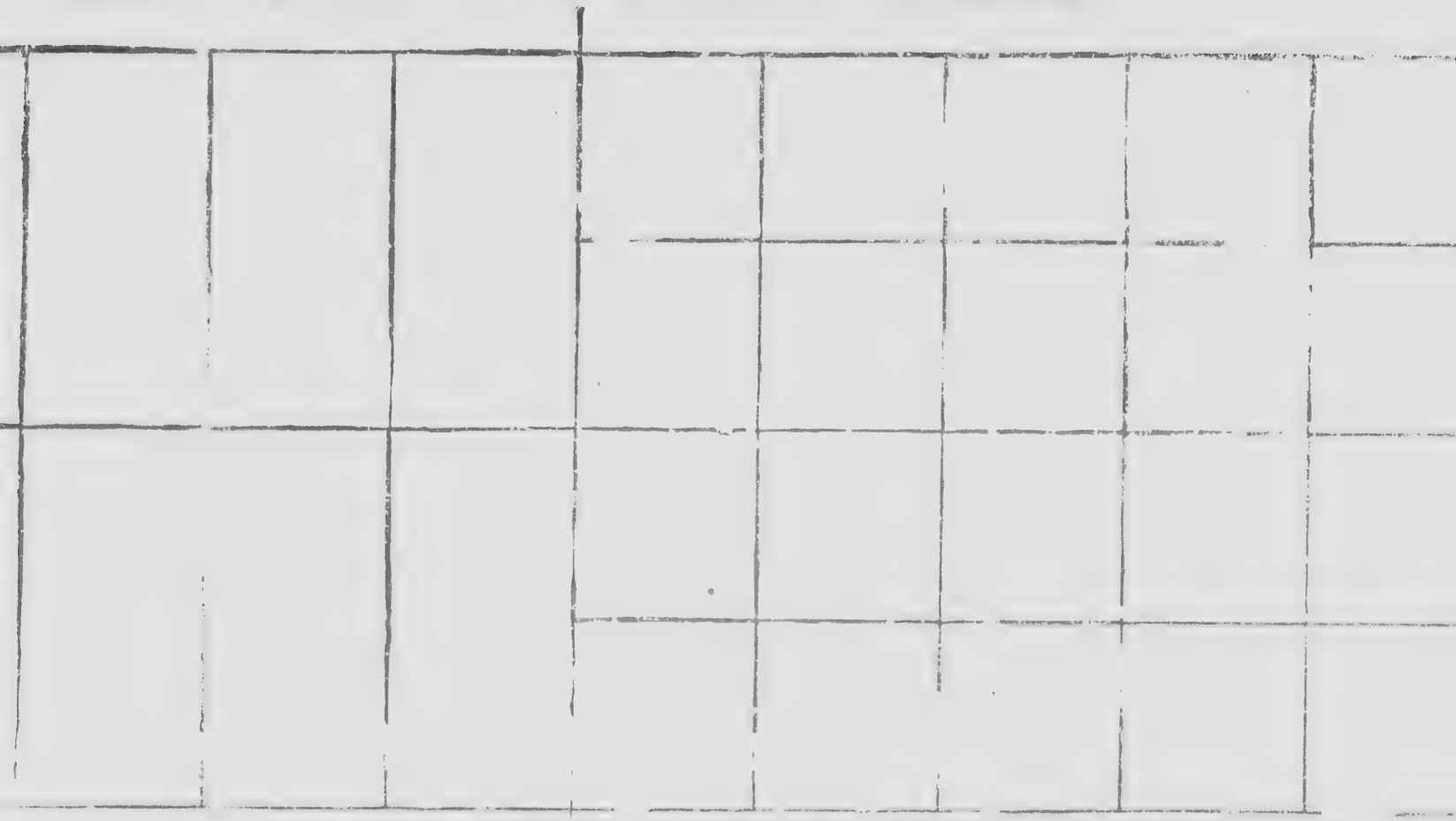

nd of different k nds, vary in size ; hence, any diagram is practically of but little use.

s of 1890, Gold Silver Certificates, and Fractional Currency Notes, when not mutilated so that less than three
nain, are redeem ble at full face value by the U. S Treasurer or the several Assistant Treasurers of the U
ated, redeemabl by the U. S. Treasurer only, and if of clearly more than two fifths, then redeemable at one
ot clearly more han two-fifths, are not redeemable, except by affidavit tha the missing portions are totally d
redeemable at f ll face value.

f original prop tions, bearing name of bank and signature of one officer redeemable at full face value by the
en redeemable similar to the U. S. notes. Unless clearly more than 2 5 not acceptable from the banks by the U
he missing part are totally destroyed.

three-fifths of the
ne United States
one-half of face
lly destroyed, and

y the U. S. Treas-
he U.S. Treasurer

As bills of the same kind, and of
U. S. Notes, Treasury Notes of
original proportions remain,
When otherwise mutilated,
value; but fragments not c
then all fragments are redee
NATIONAL BANK NOTES of 3-5 of ori
urer. Less than 3-5, then re
without affidavit that the m

nd of different kinds, vary in size; hence, any diagram is practically of but little use.

s of 1890, Gold or Silver Certificates, and Fractional Currency Notes, when not mutilated so that less than three
nain, are redeemable at full face value by the U. S. Treasurer or the several Assistant Treasurers of the U
ated, redeemable by the U. S. Treasurer only, and if of clearly more than two fifths, then redeemable at one
ot clearly more than two-fifths, are not redeemable, except by affidavit that the missing portions are totally de
redeemable at full face value.

f original proportions, bearing name of bank and signature of one officer redeemable at full face value by the
en redeemable similar to the U. S. notes. Unless clearly more than 2/5 not acceptable from the banks by the U
he missing parts are totally destroyed.

three-fifths of the
ne United States
one-half of face
ly destroyed, and

y the U. S. Treas-
ne U.S. Treasurer